

**LOCATION:**

Lot 9 in Certified Survey Map No. 6986, recorded in the Office of the Register of Deeds for Waukesha County, Wisconsin on February 17, 1993 in Volume 58 of Certified Survey Maps, page 334, as Document No. 1813385, being a Division of Lots 4 and 9, in Block 1 of Certified Survey Map No. 6728, in the Southwest 1/4 of Section 36, in Township 8 North, Range 20 East, in the Village of Menomonee Falls, Waukesha County, Wisconsin.

Tax Key No.: MNFV 0143.999.041

Address: N52 W13821 North Park Drive

**NOTES:**

1. Field work completed on December 1, 2016.
2. Vertical Datum: National Geodetic Vertical Datum of 1929 (NGVD29). Contours are shown at a 1' interval based on actual ground survey of the current ground terrain. Reference Benchmark: Concrete monument with brass cap at the Northwest corner of the Southwest 1/4 Section 36, Town 8 North, Range 20 East, Elevation = 782.26.

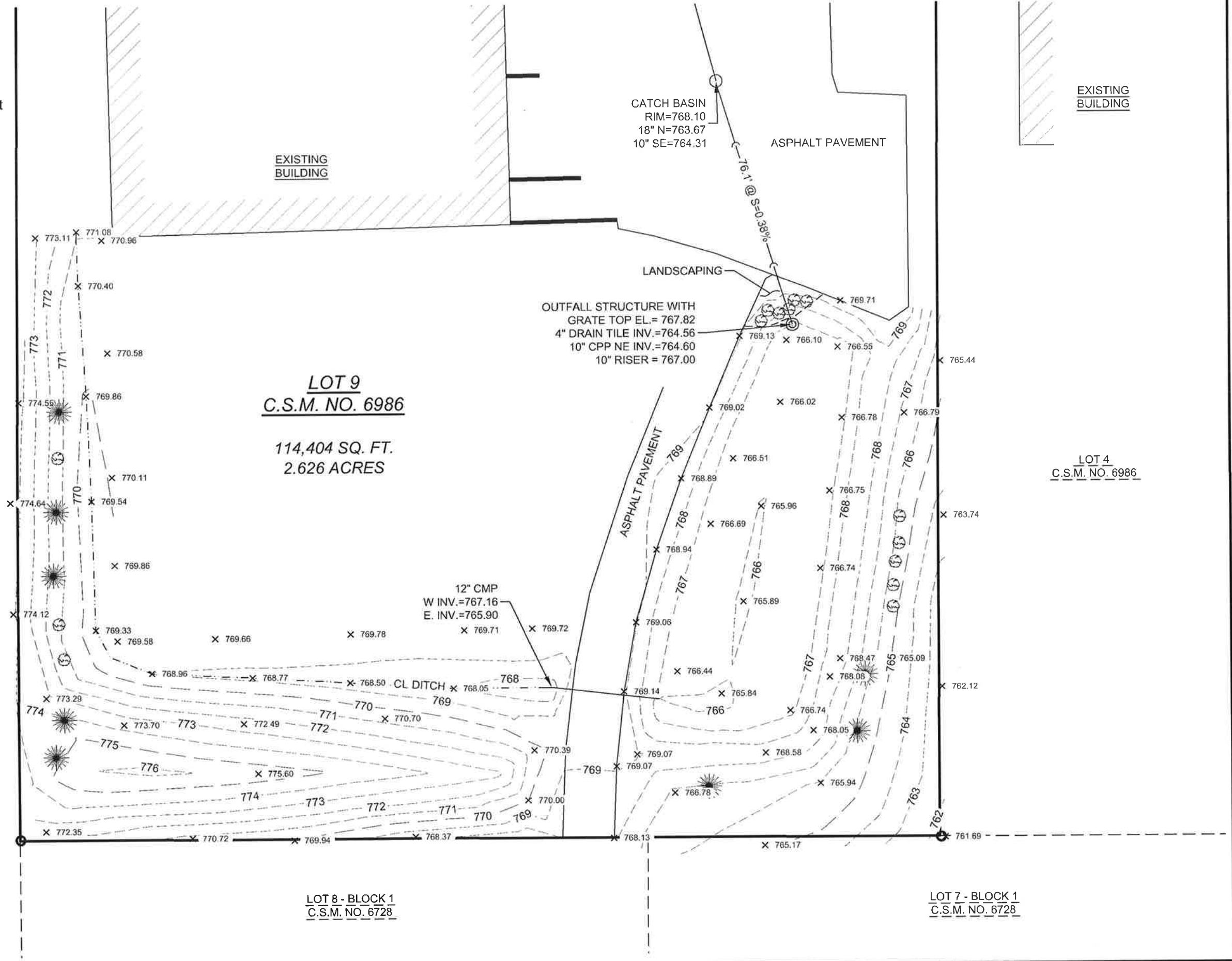

**LOT 9**  
**C.S.M. NO. 6986**

114,404 SQ. FT.  
2.626 ACRES

LOT 2 - BLOCK 1  
C.S.M. NO. 5985



GRAPHICAL SCALE (FEET)

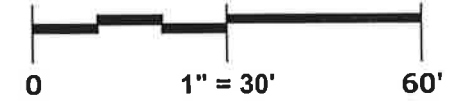

LOT 8 - BLOCK 1  
C.S.M. NO. 6728

LOT 7 - BLOCK 1  
C.S.M. NO. 6728

EXISTING BUILDING

LOT 4  
C.S.M. NO. 6986