

W:\PROJECTS\B10110209\003A-Drainage and Erosion Control.dwg, Model, 8/18/2011 8:47:10 AM, jschaff, 1:40

Author: W:\PROJECTS\B10110209\003A-Drainage and Erosion Control.dwg 07/29/11 4:45 PM [C:\Filing\Task_Binary\Comp\DWG_PLS_S_Corner_Pls_X-Proposed_Site_062711_TopDetail_Boardcheck.dwg]

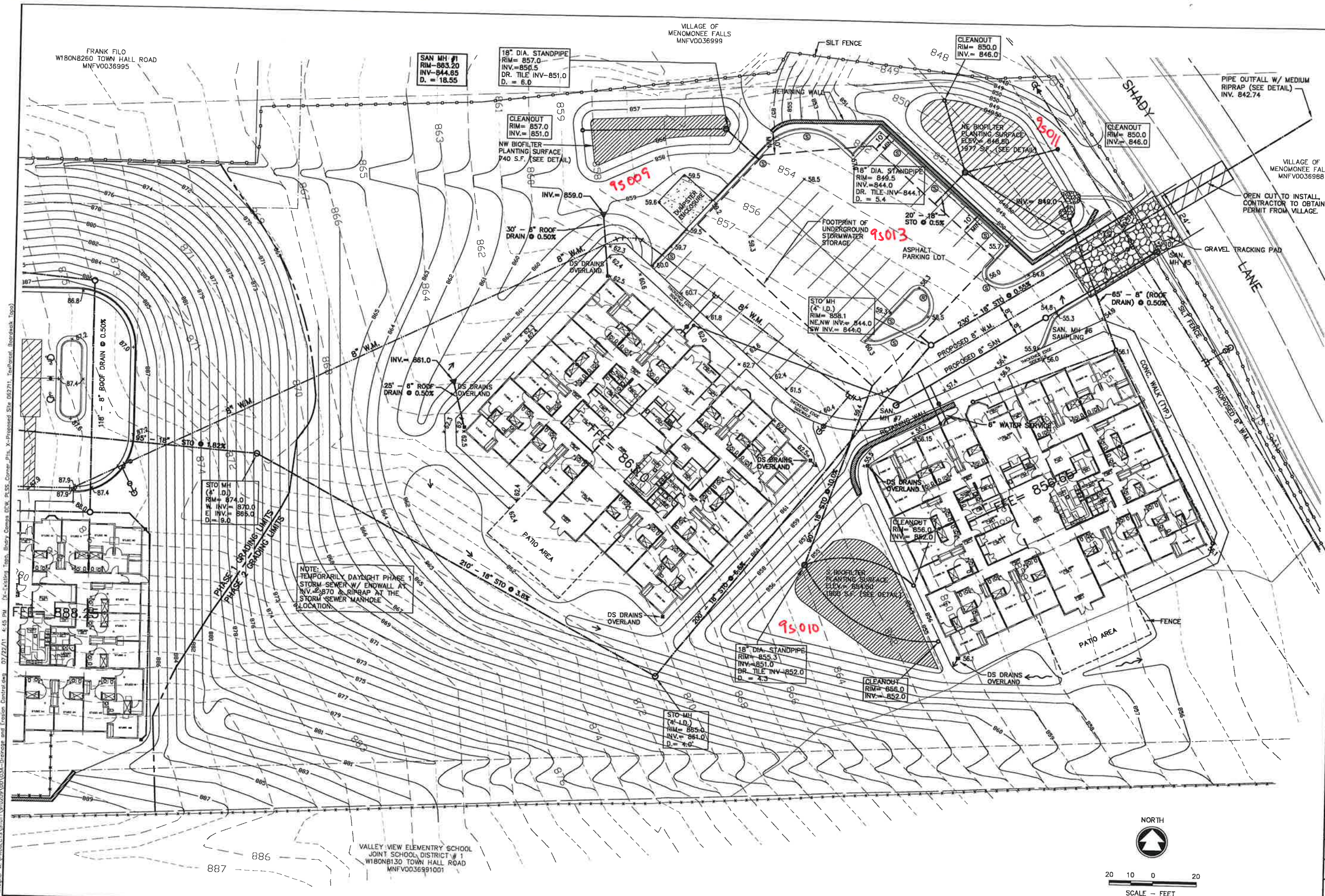

NOTE:
TEMPORARILY DAYLIGHT PHASE 1
STORM SEWER W/ ENDWALL AT
INV. 870 & RIPRAP AT THE
STORM SEWER MANHOLE
LOCATION



20 10 0 20
SCALE - FEET

**MENOMONEE FALLS ASSISTED LIVING
VILLAGE OF MENOMONEE FALLS
DRAINAGE & EROSION CONTROL PLAN**

DESIGNED	DRAWN
JLS	
PROJECT NO. B1011-910209	
DATE APRIL, 2011	
SHEET NO. 3A	

McMAHON
ENGINEERS ARCHITECTS

1445 McMAHON DRIVE NEENAH, WI 54956
Mailing: P.O. BOX 1025 NEENAH, WI 54957-1025
Tel: (920) 751-4200 Fax: (920) 751-4284
www.mcmgrp.com

McMAHON provides this plan for the use of the contractor as a guide only. It is not to be used as a contract document. The contractor is responsible for obtaining all necessary permits and for verifying the accuracy of the information provided. The client and architect accept no liability for any errors or omissions in this plan. The contractor shall be responsible for any damage to the site or to the building caused by the contractor's actions.

NO.	DATE	REVISION
1	8/23/11	ADD VALVE