

c:\emens w:\PROJECTS\B1011\910209\00\03B-Phases.dwg 09/28/11 12:17 PM (X-Prop Bldg, X-Existing Topo, X-Proposed Site 062711)

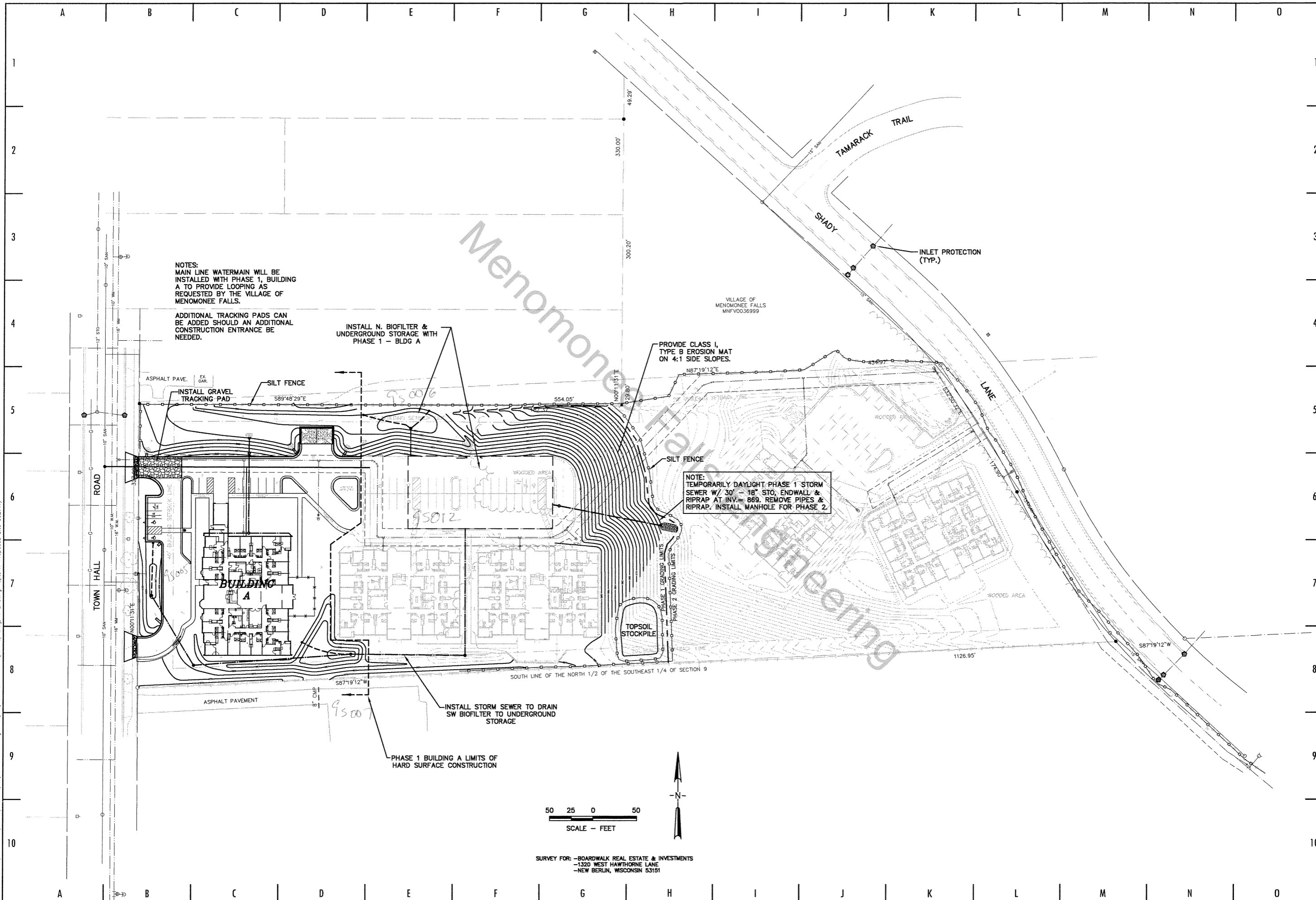

NOTES:
MAIN LINE WATERMAIN WILL BE INSTALLED WITH PHASE 1, BUILDING A TO PROVIDE LOOPING AS REQUESTED BY THE VILLAGE OF MENOMONEE FALLS.

ADDITIONAL TRACKING PADS CAN BE ADDED SHOULD AN ADDITIONAL CONSTRUCTION ENTRANCE BE NEEDED.

INSTALL N. BIOFILTER & UNDERGROUND STORAGE WITH PHASE 1 - BLDG A

PROVIDE CLASS I, TYPE B EROSION MAT ON 4:1 SIDE SLOPES.

NOTE: TEMPORARILY DAYLIGHT PHASE 1 STORM SEWER W/ 30" x 18" STO, ENDWALL & RIPRAP AT INV. = 669. REMOVE PIPES & RIPRAP. INSTALL MANHOLE FOR PHASE 2.

INSTALL STORM SEWER TO DRAIN SW BIOFILTER TO UNDERGROUND STORAGE

PHASE 1 BUILDING A LIMITS OF HARD SURFACE CONSTRUCTION

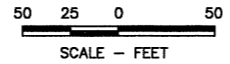

SURVEY FOR: -BOARDWALK REAL ESTATE & INVESTMENTS
-1320 WEST HAWTHORNE LANE
-NEW BERLIN, WISCONSIN 53151

McMAHON
ENGINEERS ARCHITECTS
1445 McMAHON DRIVE - NEENAH, WI 54956
Main: (920) 751-4200 Fax: (920) 751-4204
www.mcmahon.com

McMAHON ENGINEERS ARCHITECTS, INC. is the author of this drawing and data, regardless of form, as instruments of service, and all rights in this drawing and data are reserved by McMAHON. The client and/or other parties are permitted to use this drawing and data only for the project and site identified herein and no other project or site without the written consent of McMAHON.

NO.	DATE	REVISION
1	8/24/11	FOOTPRINT WESTERN UNDERGROUND STORAGE
2	8/31/11	EROSION MAT NOTE & WM LOCATION
3	9/22/11	SILT FENCE & STOCKPILE
4	9/28/11	BUILDING LOCATIONS & CONTOURS

**MEMOMONEE FALLS ASSISTED LIVING
VILLAGE OF MEMOMONEE FALLS
PHASE 1 - BUILDING A DRAINAGE & EROSION CONTROL**

DESIGNED JLS	DRAWN MJA
PROJECT NO. B1011 910209.00	
DATE APRIL, 2011	
SHEET NO. 3B	

colemens W:\PROJECTS\B1011\910209\00\Q3C-Phases.dwg 09/28/11 3:31 PM (X-Prop Bldg, X-Existing Topo, X-Proposed Site 082711)

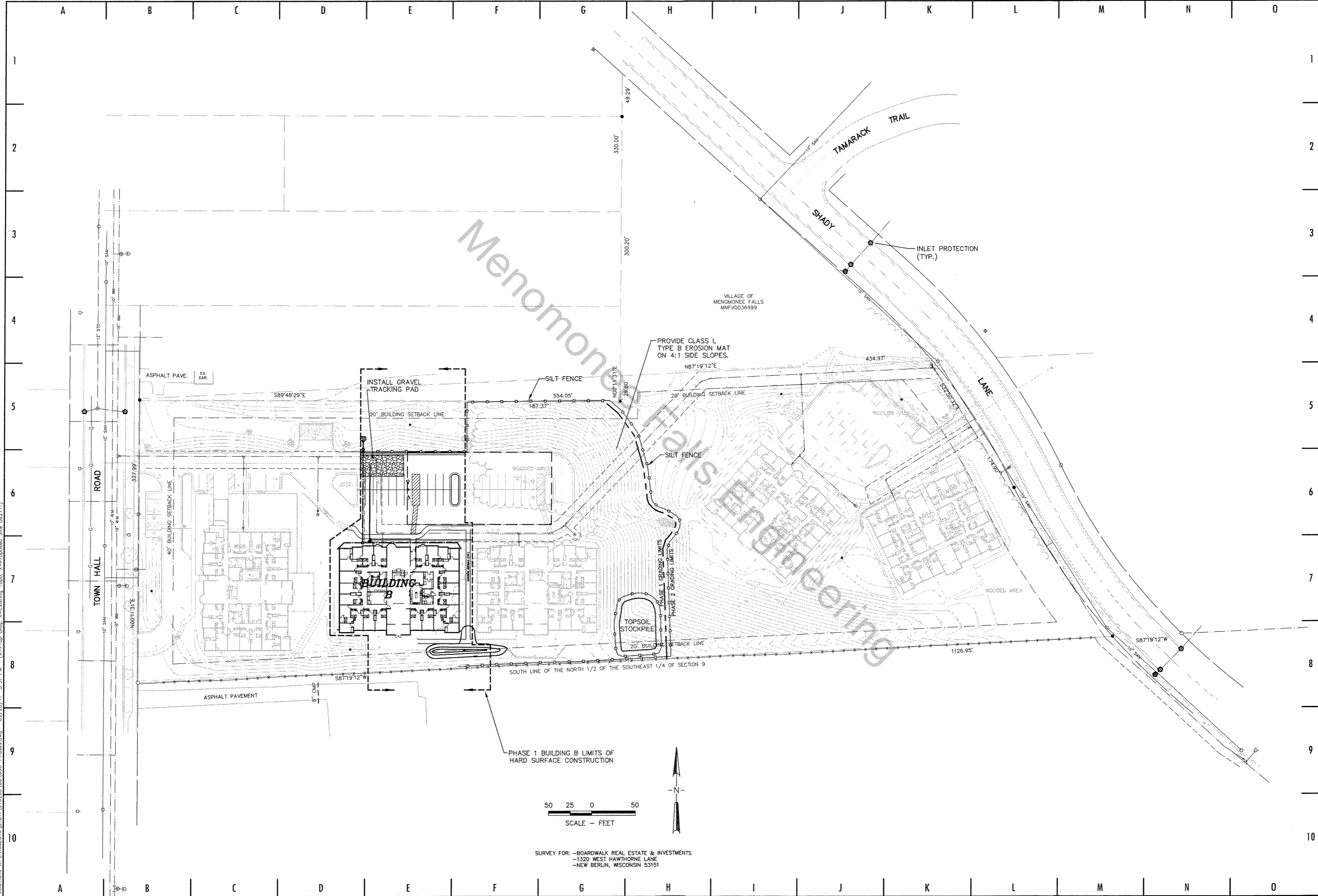

McMAHON
ENGINEERS ARCHITECTS
 7445 McMAHON DRIVE WEEHAW, WI 54986
 Mailing: P.O. BOX 1025 WEEHAW, WI 54957-1025
 Tel: (920) 793-1020 Fax: (920) 791-4284
 www.mcmahon.com

McMAHON ENGINEERS ARCHITECTS warrants that this drawing and data, regardless of form, as instruments of service, are true and correct to the best of our knowledge and belief. The client and/or recipient agrees to indemnify and hold McMAHON ENGINEERS ARCHITECTS harmless for any reuse of or reliance on this drawing or data without prior written consent by McMAHON ENGINEERS ARCHITECTS.

NO.	DATE	REVISION
1	8/24/11	FOOTPRINT WESTERN UNDERGROUND STORAGE
2	8/31/11	EROSION MAT NOTE & WM LOCATION
3	9/27/11	SILT FENCE & STOCKPILE
4	9/28/11	BUILDING LOCATIONS & CONTOURS

**MEMOMONEE FALLS ASSISTED LIVING
 VILLAGE OF MEMOMONEE FALLS
 PHASE 1 - BUILDING B DRAINAGE & EROSION CONTROL**

DESIGNED JLS	DRAWN MJA
PROJECT NO. B1011 910209.00	
DATE APRIL, 2011	
SHEET NO. 3C	