

VILLAGE OF MENOMONEE FALLS RECOMMENDED TYPICAL RURAL RESIDENTIAL FLARED DRIVEWAY

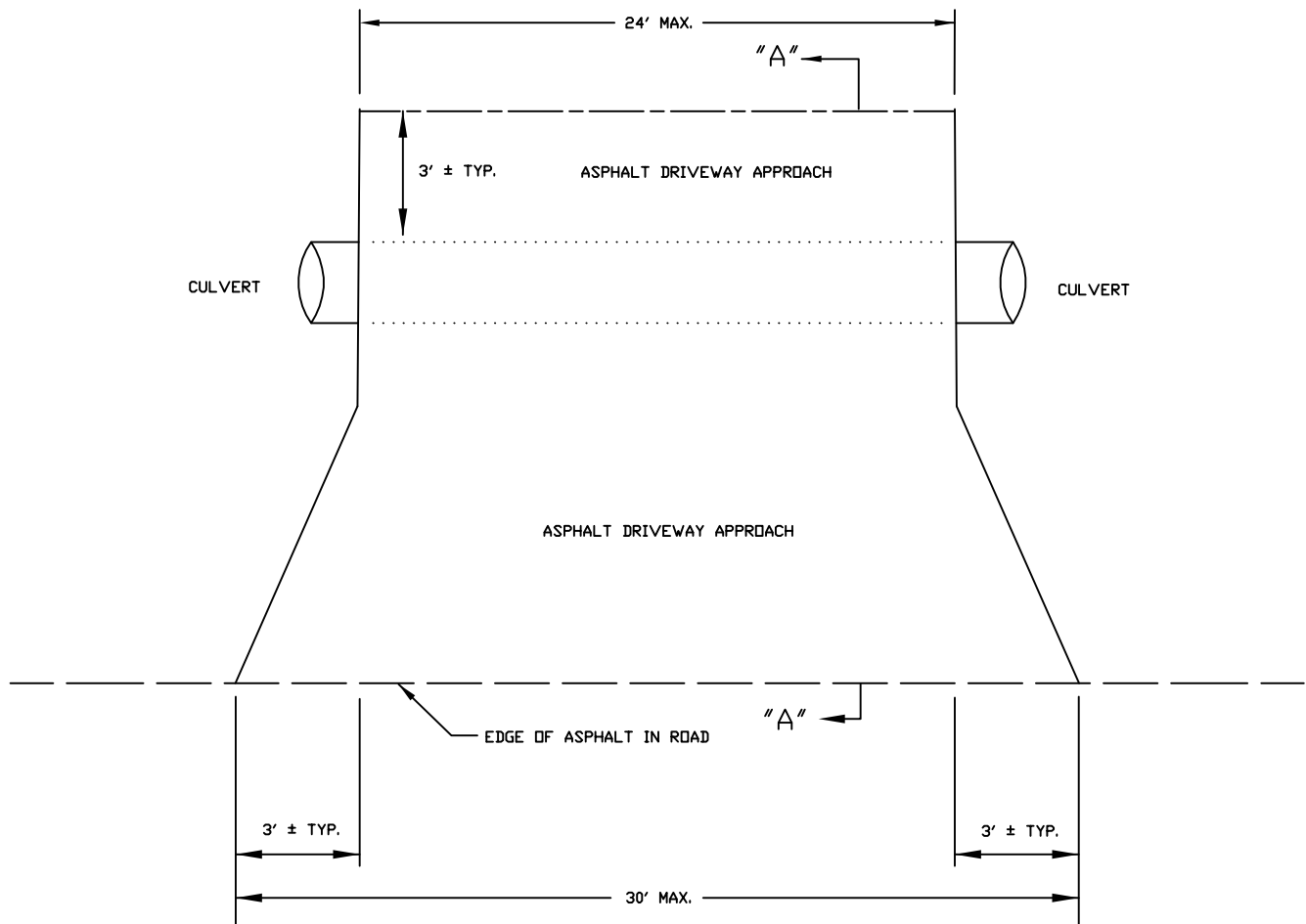

SUBGRADE NOTES: CONCRETE - 4" MINIMUM THICKNESS OF WELL COMPACTED 3/4" CRUSHED LIMESTONE BASE COURSE REQUIRED UNDER DRIVEWAY APPROACH.
 ASPHALT - 6" MINIMUM THICKNESS OF WELL COMPACTED 3/4" CRUSHED LIMESTONE BASE COURSE REQUIRED UNDER DRIVEWAY APPROACH.

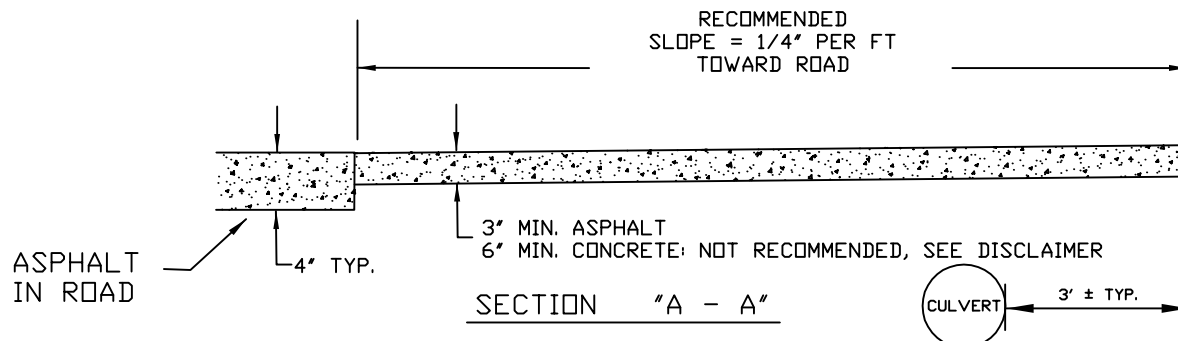

A DRIVEWAY PERMIT IS REQUIRED AND MAY BE OBTAINED AT THE VILLAGE HALL.

DISCLAIMER: THE VILLAGE DOES NOT RECOMMEND THE INSTALLATION OF CONCRETE DRIVEWAY APPROACHES UP TO THE ASPHALT ROAD EDGE IN RURAL AREAS. CONCRETE MAY BE INSTALLED BEHIND THE RIGHT OF WAY ON PRIVATE PROPERTY; HOWEVER, THE DRIVEWAY APPROACH WITHIN THE RIGHT OF WAY SHOULD BE ASPHALT OR STONE. SHOULD THE VILLAGE COME THROUGH THE AREA WITH ROAD WORK OR CULVERT MAINTENANCE THAT REQUIRES EXCAVATION OF THE DRIVEWAY, THE VILLAGE WILL CUT AND REMOVE A PORTION OF THE DRIVEWAY APPROACH AND WILL REPLACE IT WITH ASPHALT OR STONE TO MEET THE GRADE OF THE ROADWAY (CONCRETE OR ASPHALT WILL BE REPLACED WITH ASPHALT, STONE WILL BE FILLED IN WITH STONE). THE VILLAGE DOES NOT REPLACE DRIVEWAY APPROACHES MADE OF CONCRETE WITH CONCRETE IN RURAL AREAS WITH ROADSIDE DITCHES AND CULVERTS.