

VICKI FABER DYLAN AND JAY I SUDAK
MNFV0057998001
W156N7828 CHERRY LN

JULIE A NATARELLI AND BLANCA E GARCIA CRUZ
MNFV0057998
W156N7833 PILGRIM RD

ROSEWOOD DR

MAHENDRA BHALSOD AND SADHNA BHALSOD
MNFV0057045
W156N7808 CHERRY LN

AARON C LEHNERT AND REBECCA TOWERS
MNFV0057286
W156N7796 CHERRY LN

VILLAGE OF
MENOMONEE FALLS
MNFV0057288

**SWP15N006
P-0066M**

DOUGLAS MACKEY AND LISA MACKEY
MNFV0057287
W156N7782 CHERRY LN

PILGRIM RD

PATRICIA L SHIELDS
MNFV0054990001
W156N7802 PILGRIM RD

KELLY ANDERSON AND MICHAEL VANEPEREN
MNFV0054302
N77W15586 CROSSWAY DR

ANDREW E STANGEL AND LORNA R STANGEL
MNFV0054301
N77W15585 CROSSWAY DR

RAYMOND D CAMPBELL
MNFV0057228
N77W15631 CROSSWAY DR

THOMAS SPEARS AND JODI SPEARS
MNFV0057229
N77W15661 CROSSWAY DR

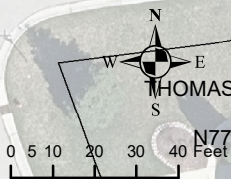

Legend

Stormwater Pond

 , ACTIVE

 , PROPOSED

Map Created:
1/19/2022

STORMWATER FACILITY MAINTENANCE LOCATION MAP

This map is intended for informational purposes only and does not replace the need for land or field survey. The Village of Menomonee Falls makes no representations regarding map accuracy or fitness for any use. This map does not represent an expressed or implied contract with the Village of Menomonee Falls. All parties must obtain the permission of the Village of Menomonee Falls before re-releasing this map or copies of the information displayed on or derived from it.

Map Accuracy: National Map Accuracy Standards
Coordinate System: State Plane Coordinate System
Datum: North American Datum, 1927

